

OSCE STATION 1

Recording Case history

OSCE

STATION 5

Intraoral Peri

apical

radiographic

techniques

OSCE

STATION 9

**Pit and fissure
sealants**

OSCE station 2 - Clinical examination (extra oral and intra oral examination)

Time allotted - 5 minutes

Guidelines to the students

- Please assume that the person sitting on the dental chair is the same patient for whom you have recorded the history in the previous OSCE station
- Demonstrate how you would carry out a thorough extra oral and intra oral examination, recording all the findings according to the format in the Pedodontic Record book.
- Use the photographs, provided to record hard tissue findings.

Dept of Periodontology

2014-15 [October - September]

INSTRUCTIONS TO INTERNS REGARDING SEMINARS AND PROJECT WORK

1. All the interns are instructed to complete their assignments (Seminars and Posters/models) and submit during their postings in the department on or before the dates mentioned in the list.

2. If the last date mentioned is a holiday, the work has to be submitted on the previous working day.

3. Seminars have to be prepared in power point by individual intern and presented before the staff for about 15 mins. The dates for presentations will be given during the postings.

Once the seminar is presented, all the seminars of the batch have to be burned on the single CD and submitted to the department as per the dates mentioned in the list.

4. Posters/ models have to be discussed with the staff before finalizing and then the final project should be submitted.

For posters, printout should be taken on the photographic paper. Posters/ models have to be neatly framed and covered with the suitable material.

5. During submissions, all the interns responsible for the work should be present. Otherwise, their work will not be accepted.

6. All the work has to be approved by the H.O.D. and has to be submitted to the H.O.D.

Dept of Periodontology

2014-15 [October - September]

INSTRUCTIONS TO INTERNS REGARDING SEMINARS AND PROJECT WORK

1. All the interns are instructed to complete their assignments (Seminars and Posters/models) and submit during their postings in the department on or before the dates mentioned in the list.

2. If the last date mentioned is a holiday, the work has to be submitted on the previous working day.

3. Seminars have to be prepared in power point by individual intern and presented before the staff for about 15 mins. The dates for presentations will be given during the postings.

Once the seminar is presented, all the seminars of the batch have to be burned on the single CD and submitted to the department as per the dates mentioned in the list.

4. Posters/ models have to be discussed with the staff before finalizing and then the final project should be submitted.

For posters, printout should be taken on the photographic paper. Posters/ models have to be neatly framed and covered with the suitable material.





5. During submissions, all the interns responsible for the work should be present. Otherwise, their work will not be accepted.

6. All the work has to be approved by the H.O.D. and has to be submitted to the H.O.D.

INTERNS PROJECT AND SEMINAR LIST

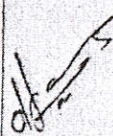
SL.No	Name of the student	Seminar topic	Poster/model topic	Last date for submission	Student signature	Submitted date	Signature of the staff
1	Mona Bineshan	Clinical features of gingiva	Poster- TFO- Definition, Classifications, clinical and radiographic features <i>Submitted</i>	12.03.2015	<i>Mona</i>	C.D Submitted	
2	Aditi Deb	Microscopic features of gingival epithelium			<i>Aditi</i>		
3	Saurabh Paul	Microscopic features of gingival Connective tissue			<i>Saurabh</i>		
4	Abhishek .M.A	Correlation of clinical and microscopic features of gingiva			<i>Abhishek</i>		
5	Aliye	Development of gingival sulcus and continuous tooth eruption			<i>Aliye</i>		
6	Anjali jayaraj	Composition of Periodontal ligament	Poster- Periodontal pocket- Definition, classification and management <i>Submitted</i>	23.04.2015	<i>Anjali</i>	C.D Submitted	
7	Antara Sinha	Functions of Periodontal ligament			<i>Antara</i>		
8	Anuja verma	Structure, types and classification of cementum			<i>Anuja</i>		
9	Balaraj.B.V	Cementum in disease			<i>Balaraj</i>		
10	Fiza Mariyam	Development of periodontium			<i>Fiza</i>		
11	Madhu Singh	Structure of alveolar bone	Poster- Classifications of gingival	03.06.2015	<i>Madhu</i>		
12	Mahvash Naaz	Russerl's index			<i>Mahvash</i>		
13	Megha.D.B	OHI's index			<i>Megha</i>		

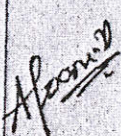
INTERNS PROJECT AND SEMINAR LIST (April 2016- April 2017)

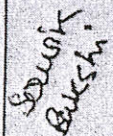
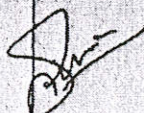
SL N O.	Name of the student	Seminar topic (Last date for presentation)	Poster Topic	Last date for submis sion of poster	Stude nt signat ure	Submitted Date			Signat ure of the staff		
						Prese ntatio n	C.D.	Pos ter			
1	Vivek James	Host modulating agents (30/05/2016)	Peri impalntit is and its manage ment	18/08/ 2016		NS 15/6/16					
2	Yasaman	Coronoplasty (07/07/2016)									
3	Apoorva V.	Hand scalers (Supragingiva &Subgingival) (18/08/2016)				NS 19/8/16					
4	Cheden Tamang	Ultrasonic scalers (28/09/2016)	Aggressiv e periodon titis	30/01/ 2017		NS 10/6/16					
5	Majid Nameni	General principles of instrumentati on (08/11/2016)				NS 10/11/16				→ C.D. 12/1	NS 10/3/17
6	Souvik Bakshi	Systemic antibiotics in Periodontics (19/12/2016)				NS				→ NS	
7	Sumin S.G.	Local drug delivery in Periodontics (30/01/2017)				NS				→ CD 7/3/17	NS

INTERNS PROJECT AND SEMINAR LIST (February 2018- February 2019)

SL NO.	Name of the student	Seminar topic	Poster Topic	Last date for submission	Student sign	Submitted Date			Sign of the staff
						Presentation	C.D.	Poster	
1	Ali Masoud Sinaki	Risk factors of aggressive periodontitis	Antibiotics used in periodontal therapy	15/02/2019					
2	Kaushik raju	Classification and staging of AIDS							
3	Gautam Kumar Tiwari	Oral manifestations of AIDS							
4	Sara Anjum Hussain	Periodontal manifestations of AIDS and treatment protocol							
5	Sushma N	Wasting diseases	Smoking cessation programme	30/09/2018					
6	Keerthana S.	Tooth mobility							
7	Mukul Kumar Pal	Periodontal examination							
8	Reshma R.	Radiographic appearance of periodontal diseases							
			→ History of Periodontitis						

INTERNS PROJECT AND SEMINAR LIST (March 2017- March 2018)

Sl NO.	Name of the student	Seminar topic	Poster Topic	Last date for submission	Student sign	Submitted Date			Sign of the staff
						Present ation	C.D.	Poster	
1	Vikramanka	Cementum in disease							
2	Sharnshul	Development of periodontium							
3	Kamran	Structure of alveolar bone							
4	Saptharshi	Russel's index	Coronoplasty	18/03/2018					
5	Divya Das	OHI's index							
6	Divya Susan Jose	CPITN index							
7	Manjula	Structure, types and classification of cementum							
8	Pouya Shafei	Ranfjord's index							
9	Sagar Bhargav	Structure and composition of dental plaque	Management of dental Hypersensitivity	03/11/2017					
10	Sushil Kumar	Stages of plaque formation							
11	Ashiq Ajit	Plaque hypothesis procedure							

P. S. S. S. S. S.

INTERNS PROJECT AND SEMINAR LIST (February 2018- February 2019)

SL NO.	Name of the student	Seminar topic	Poster Topic	Last date for submission	Student sign	Submitted Date			Sign of the staff
						Present ation	C.D.	Poster	
1	Ali Masoud Sinaki	Risk factors of aggressive periodontitis	Antibiotics used in periodontal therapy	15/02/2019					
2	Kaushik raju	Classification and staging of AIDS							
3	Gautam Kumar Tiwari	Oral manifestations of AIDS							
4	Sara Anjum Hussain	Periodontal manifestations of AIDS and treatment protocol							
5	Sushma N	Wasting diseases	Smoking cessation programme	30/09/2018					
6	Keerthana S	Tooth mobility							
7	Mukul Kumar Pal	Periodontal examination							
8	Reshma R.	Radiographic appearance of periodontal diseases							
			→ History of Periodontics						

INTERNS PROJECT AND SEMINAR LIST (September 2017- September 2018)



SL NO.	Name of the student	Seminar topic	Poster Topic	Last date for submission	Student sign	Submitted Date			Sign of the staff
						Present ation	C.D.	Poster	
BATCH I									
1	Aditi Singh	Pemphigus vulgaris	Local drug delivery	22/06/2018	Aditi	20/6/18			
2	Anagha M.Kalibhat	Lupus erythematosus			Anagha	27/6/18			
3	Anju Prakash	Erythema multiformae			Anju	20/6/18			
4	Anushree Thilakan	Pocket- Classification, clinical features and pathogenesis			Anushree	22/6/18			
5	Anvesha Patra	Pocket histopathology			Anvesha	22/6/18			
6	Divya	Periodontal abscess- Formation, classification and histopathology			A. Patra	23/6/18			
BATCH II									
7	Aparajita	Pathways of inflammation in periodontitis	Aparajita	20/7/18					
8	Aparna G	Bone destruction patterns in periodontal disease			Aparna	13/8/18			
9	Apoorva Basur	Trauma from Occlusion- Definition, classification and stages			Apoorva	13/8/18			
			Guided tissue regeneration	07/08/2018					

INTERNS PROJECT AND SEMINAR LIST (August 2018- August 2019)

SL NO.	Name of the student	Seminar topic	Last date for presentation	Student sign	Submitted Date			Sign of the staff
					Present ation	C.D.	Manuse ript for publicati on (Option al)	
1	Kona Mounika	Classification and staging of AIDS	24.05.2019			8/6/18		
2	Mena C.	Oral manifestations of AIDS						
3	Madhura	Periodontal manifestations of AIDS and treatment protocol						
4	Ahalya k.	Wasting diseases						
5	Aida Nikhil Sait	Tooth mobility						
6	Anas Ahammed	Periodontal examination						
7	Anju C. Devan	Radiographic appearance of periodontal diseases	08.07.2019					
8	Anupama	Advances in clinical diagnosis						
9	Anushka S.	Advances in radiographic assessment						

Praveen B
10/9/18

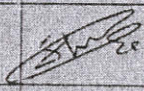
INTERNS PROJECT AND SEMINAR LIST (February 2019- February 2020)

SL NO.	Name of the student	Seminar topic	Last date for presentation	Student sign	Submitted Date			Sign of the staff
					Presentation	C.D.	Manuscript for publication (Optional)	
1	Bharath Kumar K.	Local drug delivery in periodontics	01.08.2019					
2	Shivendra Kumar	Gingival curettage	15.06.2019					
3	Sandra Ann George	Gingivectomy	02.05.2019					
4	Sruthy S.	General principles of Instrumentation	16.03.2019					
5	Vignesh B. Kasal	Systemic antibiotics in periodontics	28.01.2020					

DEPT OF ORAL PATHOLOGY AND MICROBIOLOGY,
LIST OF SEMINARS FOR III BDS

S.NO.	TOPIC	NAME	Date of submission	Scheduled date of presentation	Date presented	Marks allotted	Staff sign
1	BLOOD-I (Introduction, composition, functions, red blood cells,						
2	BLOOD-II (White blood cells, platelets, counts & indices)						
3	CLASSIFICATION OF ANAEMIAS & VARIATIONS IN RBC						
4	IRON DEFICIENCY ANAEMIA & PLUMMER-VINSON SYNDROME						
5	MEGALOBLASTIC ANAEMIAS (including Pernicious anemia)						
6	SICKLE CELL ANAEMIA THALASSAEMIA						
7	APLASTIC ANAEMIA ERYTHROBLASTOSIS FOETALIS POLYCYTHAEMIA						
8	LEUKOPENIA- DEFINITION, CAUSES & AGRANULOCYTOSIS CYCLIC NEUTROPENIA & CHEDIAK HIGASHI SYNDROME						

8.13

S.NO.	TOPIC	NAME	Date of submission	Scheduled date of presentation	Date presented	Marks allotted	Staff sign
9	LEUKOCYTOSIS- DEFINITION, CAUSES & INFECTIOUS MONONUCLEOSIS						
10	ACUTE LEUKAEMIAS						
11	CHRONIC LEUKAEMIAS						
12	COAGULATION OF BLOOD						
	PLATELET DISORDERS						
13	CLOTTING FACTOR DEFICIENCIES						
14	CALCIUM & PHOSPHORUS METABOLISM						
	PATHOLOGIC CALCIFICATION						
15	DISTURBANCES IN MINERAL & TRACE ELEMENT METABOLISM (MAGNESIUM, IRON, ZINC, FLUORIDE)						
	VITAMIN A						

S.NO.	TOPIC	NAME	Date of submission	Scheduled date of presentation	Date presented	Marks allotted	Staff sign
16	VITAMIN D & VITAMIN D DEPENDENT RICKETS, OSTEOMALACIA						
	VITAMIN D RESISTANT RICKETS, RENAL RICKETS & HYPOPHOSPHATASIA						
17	VITAMIN K VITAMIN C						
18	VITAMIN B COMPLEX - Part 1						
19	VITAMIN B COMPLEX - Part 2						
20	THYROID HORMONES						
	HYPOTHYROIDISM & HYPERTHYROIDISM						
	PARATHYROID HORMONES						
21	HYPOPARATHYROIDISM, HYPERPARATHYROIDISM						
	INSULIN AND DIABETES MELLITUS						
22	PITUITARY HORMONES						
	HYPOPITUITARISM & HYPERPITUITARISM						
23	ADRENAL HORMONES						

8-18

Oral Pathology
Record - 193

Department of Oral & Maxillofacial Pathology

Dental Anatomy

UNDERGRADUATE JOURNAL

I B.D.S

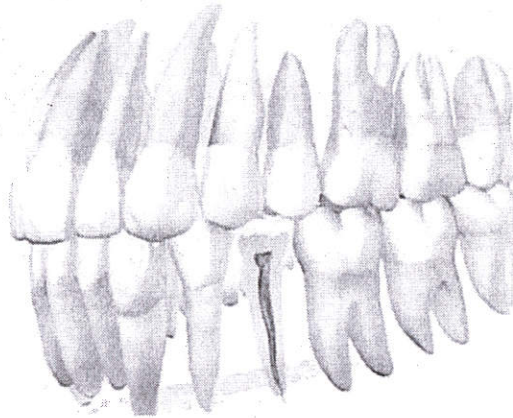

D. A. PANDU MEMORIAL R. V. DENTAL COLLEGE AND HOSPITAL
BANGALORE

Index of Work Done

Sl No	Tooth	Date of Demonstration	Expected Date of Submission	Sample	Grade	Signature With Date
1	Basic Shapes			/		
	Rectangle			/		
	Cube			/		
	Cylinder			/		
	Cone			/		
2	Permanent Maxillary Central Incisor			/		
				II		
				III		
3	Permanent Maxillary Lateral Incisor			/		
				II		
				III		
4	Permanent Maxillary Canine			/		
				II		
				III		
5	Permanent Mandibular Central Incisor			/		
				II		
				III		

Sl No	Tooth	Date of Demonstration	Expected Date of Submission	Sample	Grade	Signature With Date
6	Permanent Mandibular Lateral Incisor			I		
				II		
				III		
7	Permanent Mandibular Canine			I		
				II		
				III		
8	Maxillary First Premolar			I		
				II		
9	Maxillary Second Premolar			I		
				II		
10	Mandibular First Premolar			I		
				II		
11	Mandibular Second Premolar			I		
				II		
12	Permanent Maxillary First Molar			I		
				II		
13	Permanent Maxillary Second Molar			I		
				II		
14	Permanent Mandibular First Molar			I		
				II		
15	Permanent Mandibular Second Molar			I		
				II		
16	Tooth Numbering Systems					
17	Differences between deciduous and permanent teeth					

24	ADDISON'S DISEASE & CUSHING'S SYNDROME						
25	PROTEIN ENERGY MALNUTRITION						

8.18

DEPARTMENT OF ORAL & MAXILLOFACIAL PATHOLOGY

ORAL HISTOLOGY

UNDERGRADUATE JOURNAL

I BDS

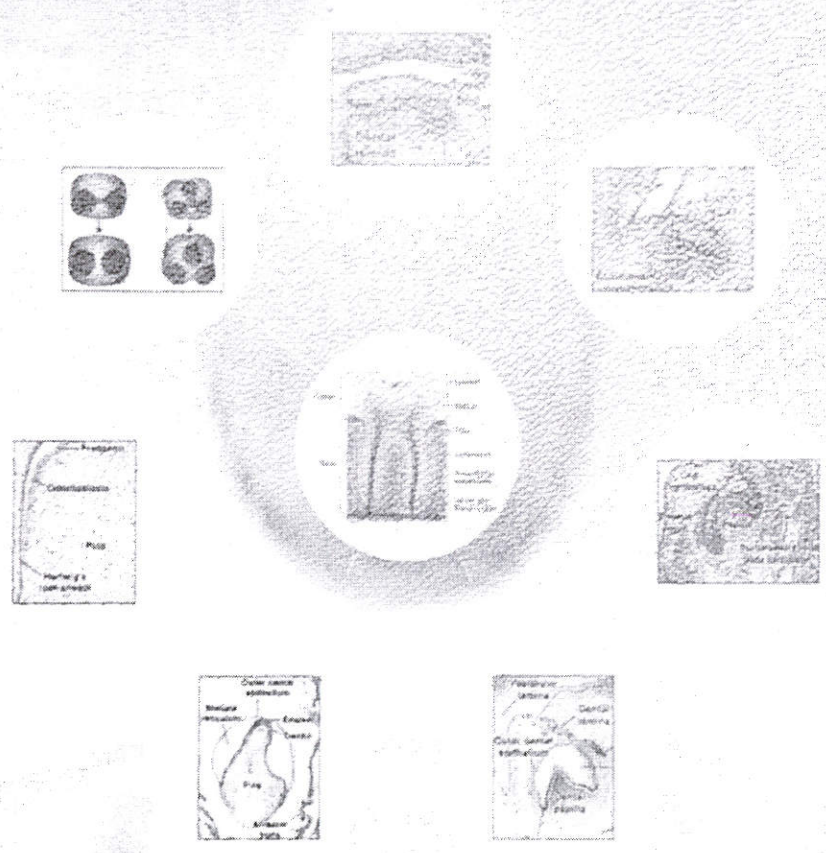

D. A. PANDU MEMORIAL R. V. DENTAL COLLEGE AND HOSPITAL

BANGALORE

INDEX

SL. NO.	TOPIC	PAGE NO.	DATE	SIGNATURE	REMARKS
	ODONTOGENESIS (TOOTH DEVELOPMENT)				
TD1	Dental lamina				
TD2	Bud stage				
TD3	Cap stage				
TD4	Early bell stage				
TD5	Advanced bell stage				
TD6	Hertwig's epithelial root sheath				
	ENAMEL				
En1	Enamel rods				
EN2	Striae of Retzius				
EN3	Neonatal line in enamel				
EN4	Enamel lamellae				
EN5	Enamel tufts				
EN6	Enamel spindles				
EN7	Gnarled enamel				
EN8	Hunter-Schreger bands				
EN9	Dentinoenamel junction				
	DENTIN				
DE1	'S'-Shaped dentinal tubules				
DE2	'Y'-Shaped dentinal tubules				
DE3	Incremental lines of von Ebner				
DE4	Contour lines of Owen				
DE5	Interglobular dentin				
DE6	Tomes' granular layer				
DE7	Secondary dentin				
DE8	Tertiary dentin				
DE9	Dead tracts				
DE10	Sclerotic dentin				
	CEMENTUM				
CE1	Acellular cementum				
CE2	Cellular cementum				
CE3	Sharpey's fibres				
CE4	Cementoenamel junction - Overlap type				
	Cementoenamel junction - butt joint				
	Cementoenamel junction - gap type				
CE5	Hypercementosis				

INDEX

SL. NO.	TOPIC	PAGE NO.	DATE	SIGNATURE	REMARKS
	PULP				
PU1	Zones of pulp				
PU2	Pulp stones (ground section)				
PU3	Linear calcifications of pulp (decalcified section)				
	PERIODONTAL LIGAMENT				
PL1	Principal fibres of periodontal ligament				
	ALVEOLAR BONE				
AB1	Haversian system				
AB2	Trabecular bone				
AB3	Mature and Immature bone				
	SALIVARY GLANDS				
SG1	Serous salivary gland				
SG2	Mucous salivary gland				
SG3	Mixed salivary gland				
	MAXILLARY SINUS				
MS1	Sinus lining				
	ORAL MUCOUS MEMBRANE				
OM1	Parakeratinized oral mucosa				
OM2	Orthokeratinized oral mucosa				
OM3	Non-keratinized oral mucosa				
OM4	Palate – anterolateral zone				
OM5	Palate – posterolateral zone				
OM6	Alveolar mucosa				
OM7	Vermilion border of lip				
OM8	Tongue – Circumvallate papilla				
OM9	Tongue – Fungiform papilla				
OM10	Tongue – Filiform papilla				
OM11	Dentogingival junction				
OM12	Skin				
	TEMPOROMANDIBULAR JOINT				
TJ1	Histologic section				
	GROUND SECTION OF TOOTH				
GS1	Labeling of structures				

Oral Pathology
Record 3 of 3

8.1.8

DEPARTMENT OF ORAL AND MAXILLOFACIAL PATHOLOGY

ORAL PATHOLOGY

UNDERGRADUATE JOURNAL

III BDS -

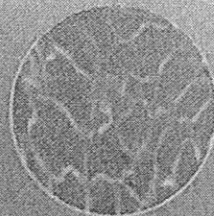
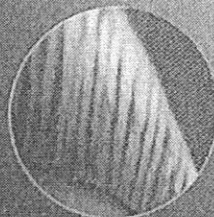
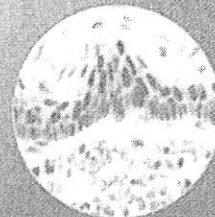
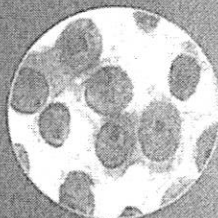
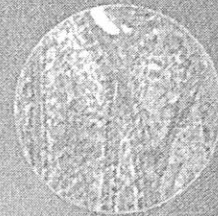
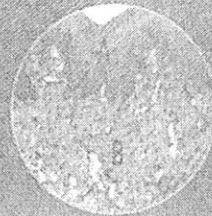
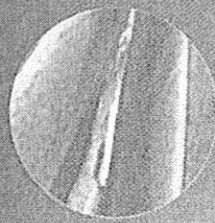

D. A. PANDU MEMORIAL R. V. DENTAL COLLEGE AND HOSPITAL
BANGALORE

INDEX

SL. NO.	TOPIC	PAGE NO.	DATE	SIGNATURE	REMARKS
	MICROSCOPIC SLIDES				
	DENTAL CARIES				
1	Pit and fissure caries				
2	Smooth surface caries				
3	Dentinal caries – liquefaction foci				
	PULP AND PERIAPICAL DISEASES				
4	Pulp polyp				
5	Periapical granuloma				
	PREMALIGNANT LESIONS AND CONDITIONS				
6	Leukoplakia (Epithelial dysplasia)				
7	Carcinoma in situ				
8	Oral submucous fibrosis				
	DEVELOPMENTAL DISTURBANCES				
9	Fordyce's spots				
	CYSTS				
10	Odontogenic Keratocyst (Keratocystic odontogenic tumour)				
11	Dentigerous cyst				
12	Radicular cyst				
13	Cholesterol clefts /cholesterol crystals				
14	Rushton bodies				
15	Calcifying Odontogenic cyst				
16	Mucocele				
	NON-ODONTOGENIC EPITHELIAL NEOPLASMS				
17	Papilloma				
18	Well differentiated squamous cell carcinoma				
19	Moderately differentiated squamous cell carcinoma				
20	Verrucous carcinoma				
21	Malignant melanoma				
22	Basal cell carcinoma				
	NON-ODONTOGENIC CONNECTIVE TISSUE NEOPLASMS				
23	Fibroma				
24	Lipoma				
25	Capillary haemangioma				
26	Cavernous haemangioma				
27	Lymphangioma				

INDEX

SL. NO.	TOPIC	PAGE NO.	DATE	SIGNATURE	REMARKS
28	Schwannoma				
29	Osteosarcoma				
	TUMOUR-LIKE LESIONS OF ORAL CAVITY				
30	Pyogenic granuloma				
31	Peripheral giant cell granuloma				
32	Central giant cell lesion				
	BONE DISEASES				
33	Osteomyelitis (acute)				
34	Osteomyelitis (chronic)				
35	Fibrous dysplasia				
36	Ossifying fibroma				
37	Paget's disease				
	ODONTOGENIC NEOPLASMS				
38	Ameloblastoma (follicular)				
39	Ameloblastoma (plexiform)				
40	Ameloblastoma (acanthomatous)				
41	Ameloblastoma (granular cell variant)				
42	Adenomatoid odontogenic tumour				
43	Ameloblastic fibroma				
44	Compound odontome				
45	Cementoblastoma				
	SALIVARY GLAND TUMOURS & TUMOUR-LIKE CONDITIONS				
46	Necrotizing sialometaplasia				
47	Pleomorphic adenoma				
48	Warthin's tumour				
49	Mucoepidermoid carcinoma (low grade)				
50	Mucoepidermoid carcinoma (high grade)				
51	Adenoid cystic carcinoma				
	MUCOCUTANEOUS DISORDERS				
52	Lichen planus with civatte bodies				
53	Pemphigus				
	INFECTIONS				
54	Tuberculosis				
55	Actinomycosis				
56	Candidiasis				

DIAGNOSTIC AND OPERATIVE PROCEDURES PERFORMED

SNO	DATE	OPNO	NAME OF THE PATIENT	PROCEDURE PERFORMED	CATEGORY O, A PA, PI

KEY WORDS: O- Washed up and observed.
 A – Assisted a more senior surgeon.
 PA- Performed procedure under the direct supervision of senior surgeon
 PI- Performed independently

D.A.P.M.R.V. DENTAL COLLEGE
AND
HOSPITAL

DEPARTMENT
OF
ORAL & MAXILLOFACIAL SURGERY



CLINICAL RECORD

D.A.P.M.R.V. DENTAL COLLEGE & HOSPITAL

J. P. NAGAR, BANGALORE - 560 078.

Certificate

This is to Certify that

Mr. / Ms. _____

Reg. No. _____ *has satisfactorily*

completed the clinical work in

Department of Oral & Maxillo Facial Surgery

Prescribed by the Rajiv Gandhi University of

Health Sciences for the III B.D.S & IV B.D.S

Course during the Year _____ / _____

Date :

Professor and Head
Department of Oral & Maxillo Facial Surgery
D.A.P.M.R.V. Dental College
Bangalore

INDEX

1) Consolidated Work done Record	Page 01
2) List of Seminars Presented	Page 02
3) Case Record Sheet	
a) Exodontia	Page 03 - 22
b) Major/Minor Surgical Cases	Page 23 - 42
4) Extraction Record	Page 43 - 62

HIPPOCRATE'S OATH

I solemnly pledge myself to consecrate my life to the service of humanity.

I will give to my teachers the respect and gratitude which is their due.

I will practice my profession with conscience and dignity.

The health of my patient will be my first consideration.

I will respect the secrets, which are confined in me.

I will maintain by all the means in my power the honor and noble tradition of my profession.

My colleagues will be my brothers/Sisters.

I will not permit consideration of religion, nationality, race, party politics and social standing to intervene between my duty and my patient.

I will maintain the utmost respect for human life from the time of conception.

Even under threat, I will not use my medical knowledge contrary to laws of Humanity.

I make these promises solemnly, freely and upon my honour.

CONSOLIDATED WORK DONE RECORD

PROCEDURES	MUST DO	DONE
Extraction Cases Recorded	5	
Forceps Extraction Done	30	
Surgical Extraction Assisted	5	
Surgical Extractions Done	5	
Surgical (Major / Minor) Cases Recorded	5	
Surgical (Major / Minor) Cases Observed	Desirable	

LOCAL ANESTHETIC NERVE BLOCKS GIVEN :

1) Classical Inferior Alveolar Nerve Block with Lingual & Long Buccal Nerve Block	10	
2) Akkinosi Close Mouth Technique For Mandibular Nerve Block	2	
3) Mental Nerve Block	2	
4) Incisive Nerve Block	2	
5) Posterior Superior Alveolar Infiltration / Block	10	
6) Greater Palatine Nerve Block	10	
7) Infra Orbital Nerve Block	2	
8) Nasopalatine Nerve Block	4	

PRE SURGICAL WORK DONE

1) Scrubbing Technique	
2) CPR Technique	
3) Suturing Technique	
4) Wiring Technique	

SEMINARS PRESENTED	
--------------------	--

Signature of Staff Incharge

- 1 - *of 75*

LIST OF SEMINARS PRESENTED

CASE HISTORY SHEET FOR ORAL & MAXILLOFACIAL CASES

Name :

Age :

Sex :

Address :

Chief Complaint :

History of Present Illness :

Past Medical History :

H/O-Asthma, Chest or heart disease, Rheumatic fever, Diabetes,
Hypertension, Epilepsy, Any other please mention.

Drug Allergies :

Current Medication :

Previous Hospital Admissions :

Personal History :

Occupation :

Habits : Smoking, Alcohol, Pan/and Tobacco Chewing, Drugs, Any others please mention below :

Personal History :

Occupation :

Habits : Smoking, Alcohol, Pan/and Tobacco Chewing, Drugs, Any others please mention below :

Personal History :

Occupation :

Habits :

Head and Neck Examination :

1) Face -

2) Neck -

3) Oral Cavity -

A) Soft tissue - Lips :
Buccal mucosa :
Tongue :
Palate :
Gingiva :

B) Hard tissue - Teeth :

Bone :

C) Other Findings -

Provisional diagnosis :

Investigations :

a) Radiographs -

b) Blood Tests -

c) Other Tests -

D.A.P.M. R.V. DENTAL COLLEGE AND HOSPITAL,
BANGALORE



Intern LOG BOOK
2018-2019
DEPARTMENT OF ORAL MEDICINE AND RADIOLOGY

D.A.P.M.R. V. DENTAL COLLEGE
(Affiliated to RGUHS, Karnataka)

Intern Log book

Name of the student :

Degree : BDS

Academic Year : August 2018- July 2019

Name of staff in charge :

Signature of the student _____ :

D. A. P. M. R. V. DENTAL COLLEGE

CERTIFICATE

Certified that the contents of this Logbook
is the Bonafide work of

-----,

Intern posted in Department of Oral Medicine & Radiology of
D. A. P.M. R.V. Dental College
for the Academic Year 2018-'19.

Signature, Name
of the staff in-charge

Date :

Place :

Dr. SEEMA PATIL

Signature, Name
and seal of

Professor & HoD

Date :

Place :

Oral Medicine work done

Sl no	Name of the patient	Diagnosis	Investigation	Treatment plan	Follow up	Sign

CBCT interpretation

Sl No	Patient Name	CBCT diagnosis	Signature

Research

Sl no	Title of the study	Signature

Department of Oral Medicine and Radiology

Criteria 8.1.8

Quota for Interns

All interns who are posted in the department are required to check the routine out patients who come to the department. The following is the quota for interns which is in addition to the above mentioned activity.

Quota in Oral Medicine

1. Intralesional injections in Oral Sub mucous Fibrosis patients - 1
2. Perform Chair side investigations - 2
(Monitoring vital signs, BP, pulse & respiratory rate, toluidine blue staining, exfoliative cytology, punch biopsy, brush biopsy, pulp testing, and sialography kit)
3. Management of a patient with mucosal lesion - 1
(Red and white lesion)

Quota in Maxillofacial Radiology

1. Intra oral periapical radiographs - 10
2. Extra oral radiographs - 5
3. PSP - 5
4. Assist CBCT interpretations - 2

Research

1. Assist one PG student in their short term research project.

CLINICAL PRACTICAL RECORD

**DEPARTMENT OF
ORAL MEDICINE AND RADIOLOGY**

**R.V. DENTAL COLLEGE
BANGALORE**

NAME : _____

REG. NO. : _____

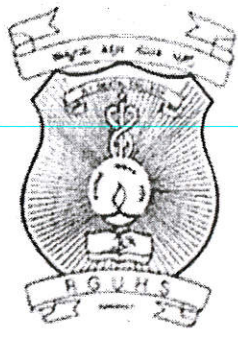

Certificate

This is to Certify that Mr. / Ms.
has satisfactorily completed the clinical practicals in Oral Medicine
and Radiology Prescribed by the Rajiv Gandhi University of Health Sciences for the
IV B.D.S Course during the year... /

Date :

Professor and Head
Department of Oral Medicine & Radiology

Reg. No.

O.P. CASES

Sl No	O.P No	PATIENT'S NAME	AGE / SEX	SIGNATURE ⁿ

RADIOGRAPHS

Sl. No.	DATE	PATIENT'S NAME	REGION/ TYPE	SIGNATURE

DAILY ASSESSMENT FORM

DATE	WORK DONE	SIGNATURE

CASE HISTORY SHEET

1. PRELIMINARY DATA:

- A. Name:
B. Age: C. Sex: D. Occupation
E. Address:

2. CHIEF COMPLAINT:

3. HISTORY OF PRESENT ILLNESS:

4. PAST MEDICAL, DENTAL AND SURGICAL HISTORY (RECENT):

- A. Systemic Disease:
B. Medications:
C. Transfusions:
D. Hospitalization:
E. Drug Allergy:

5. FAMILY HISTORY:

- A. Health status of parents/siblings:
B. Health status of people living with:

Crepitus:

Clicking or popping:

Salivary Glands:

Extra oral- Examination of pre auricular and submandibular region:

Intra oral- Examination of orifices of Wharton's and Stenson's duct:

Examination for pooling of saliva in floor of the mouth:

B. Intraoral Examination:

Hard Tissue Examination:

Teeth present:

Missing Teeth:

Decayed Teeth:

Filled Teeth:

Attrition / Abrasion / Erosion

Others:

Occlusion:

Soft Tissue Examination:

Gingiva: Colour:

Shape:

Contour:

Surface:

Bleeding on Probing:

Consistency:

Position:

Pockets / Furcation involvement:

Local Factors:

Lips:

Buccal / Labial Mucosa:

Vestibule:

Frenal Attachment:

Hard and Soft Palate:

Tongue:

Floor of the mouth:

Others:

9. EXAMINATION OF AREA OF CHIEF COMPLAINT:

10. PROVISIONAL DIAGNOSIS:

11. DIFFERENTIAL DIAGNOSIS:

12. INVESTIGATIONS:

Laboratory: Blood.

Urine:

Histopathology:

Others:

Radiographic investigations and interpretation:

13. FINAL DIAGNOSIS:

14. TREATMENT PLAN:

a) Immediate:

b) Planned:

PG. Log Book
Oral Medicine

D.A.P.M. R.V. DENTAL COLLEGE AND HOSPITAL,
BANGALORE



POST GRADUATE LOG BOOK
2018-2019
DEPARTMENT OF ORAL MEDICINE AND RADIOLOGY

D.A.P.M.R. V. DENTAL COLLEGE
(Affiliated to RGUHS, Karnataka)

POST GRADUATE LOG BOOK

Name of the student :
Post Graduate Degree : M.D.S
Academic Year : MAY 2018- MAY 2019
Name and Designation of Guide :
Signature of the student :

D. A. P. M. R. V. DENTAL COLLEGE

CERTIFICATE

Certified that the contents of this Logbook
is the Bonafide work of

-----,
post graduate student of Department of Oral Medicine & Radiology of
D. A. P.M. R.V. Dental College
for the Academic Year 2018-'19.

Dr.ASHA.R.IYENGAR

Signature, Name
and seal of Guide

Dr.SEEMA PATIL

Signature, Name
and seal of
Professor & HoD

Date :

Place :

Date :

Place :

INDEX

Sl. No.	Academic Activities	Page No.
1.	Case records	
2.	Chair Side Clinical Procedure	
3.	Seminars	
4.	Journal Clubs	
5.	Conference attended	
6.	Continuing Dental Education Programme attended	
7.	Workshops attended	
8.	Scientific paper presented and Research	
9.	Practical Demonstrations	
10.	Teaching Skills	

OUT PATIENT RECORD

Sl.No.	Outpatient

RADIOGRAPHS TAKEN

Intraoral radiographs:

Intraoral periapical radiographs taken:

Bitewing radiographs taken:

Occlusal radiographs:

Tracing of intraoral radiographs done: Bisecting angle technique –

Paralleling technique –

Bite wing technique-

Occlusal technique-

CHAIR SIDE CLINICAL PROCEDURE

Pulp vitality testing

Cytological smears

Case history recordings

Interesting cases recorded

Signature

OUT PATIENT RECORD

Sl.No.	Outpatient

RADIOGRAPHS TAKEN

Intraoral radiographs:

Intraoral periapical radiographs taken:

Bitewing radiographs taken:

Occlusal radiographs:

Tracing of intraoral radiographs done: Bisecting angle technique –

Paralleling technique –

Bite wing technique-

Occlusal technique-

CHAIR SIDE CLINICAL PROCEDURE

Pulp vitality testing

Cytological smears

Case history recordings

Interesting cases recorded

Signature

JOURNAL CLUB PRESENTED

SL NO	DATE	JOURNAL CLUB TOPIC

Signature

JOURNAL CLUB ATTENDED

Sl.No.	DATE	TOPIC

Signature

CONFERENCE ATTENDED

SI No	Date	Particulars

Signature

CDE ATTENDED

SI No	Date	Particulars

Signature

SCIENTIFIC POSTER PRESENTATION

SI No	Date	Title	Conference

Signature

SCIENTIFIC PAPER PRESENTATION

SI No	Date	Title	Conference

Signature

WORKSHOPS

Sl. No	Date	Particulars

Signature

PRACTICAL DEMONSTRATIONS

Sl No	Date	Details of work done

Signature

WORKSHOPS

Sl. No	Date	Particulars

Signature

PRACTICAL DEMONSTRATIONS

Sl No	Date	Details of work done

Signature

TEACHING SKILLS

Sl No	Date	Topic taught	Class to which taught

→ X ←

Signature

RGUHS has approved our department for one year Fellowship programme in Aesthetic dentistry from 1st January 2009

COURSE CURRICULUM FOR AESTHETIC DENTISTRY

Esthetic Dentistry is actually the fourth dimension in clinical dentistry. In addition to biologic, Physiologic, and mechanical factors, all of which must be understood in order to achieve a successful clinical result. Comprehensive Patient treatment can be counteracted only if relationships of various treatment modalities have been established.

CONSERVATIVE

- Human Anatomy – Face muscles, Symmetry of Face, Face analysis, dimensions of face as applied to aesthetic dentistry.
- Esthetic and its relationship to function – Dental anatomy of the Permanent teeth, Physiology of occlusion, Mastication, occlusal loading, clinical aspects of bioaesthetic functions.
- Structural esthetic rules.
- Fundamentals of esthetic – Light and shadow, the principals of colour – hue, chroma, value, opacity, translucency, depth.
- Principle of form – illusion, law of face, alteration of face.

ADHESION

- Basic concept of adhesion, Enamel Adhesion, Dentin Adhesion
- Development of dentin bonding systems, clinical factors in dentin adhesion.
- Types of esthetic restorative materials such as composites, compomers, flow able composites, ceramic – material aspect- composition properties, manipulation, insertion, finishing and polishing of restoration.
- Direct composite restoration – indications, contraindications, advantages, disadvantages, clinical procedure of restorations of teeth with composite , class III, class V Angle build up, conservative – alteration of tooth contours and contacts – alteration of shape of embrasure and correction of diastema.
- Direct Posterior composite restoration – class I, class II, - cavity preparation, restoration techniques.
- Indirect posterior composite restoration – inlay, onlay, tooth preparation, fabrication, cementation.
- Porcelain laminate veneer - advantages, disadvantages, indication , contraindication, clinical procedures for tooth preparation , gingival retraction, impression taking, shade selection, laboratory procedure for the fabrication of veneers (Die making the master cast, working cast, firing, glazing, etching of the fitting surface, trying cementation and finishing.
- Cast ceramic lamination system.
- Composite veneer – Direct method, tooth preparation, techniques of restoration.
- Veneer for indirect restoration.
- Repair of Veneer.

MANAGEMENT OF DISCOLORED TEETH

- Etiology of tooth Discoloration, indications and contraindications bleaching agents used, bleaching of non vital root canal treated tooth, different technique, vital bleaching.
- Alternative to bleaching, micro abrasion and macro abrasion techniques.
- Other techniques.

PRECLINICAL TRAINING

.PRECLINICAL WORK IN CONSERVATIVE: (on extracted teeth)

Anterior crowns –

- a) PFM - 2
- b) All ceramic - 2
- c) Veneers - 2 (composite and ceramic including Processing)

Anterior composite restorations:

- a) class 3 ----- 2 each
- b) class 4 ----- 2 each
- c) class 5 ----- 2 each.

CLINICAL TRAINING

CONSERVATIVE – case discussion and treatment planning

- Anterior composite restoration (class III, class V, angle build up, closure of diastema, shaping)
- Laminate veneer, direct composite, indirect ceramic veneers
- Direct Posterior composite restoration
- Composite inlays and ceramic inlays and onlays
- Bleaching - vital and non vital
- Demonstration of post and core for anterior teeth
- Ceramic crown for anterior teeth

CLINICAL WORK TO BE CARRIED OUT

Conservative type of restoration	Performed independently	Performed under supervision	Assisting	Observation
1) Anterior composite restoration, class III, angle build up, Diastema closure, shaping and contouring of teeth.	20			
2) Laminate veneers, direct and indirect composite veneers.	5			
3) Ceramic Veneers	5			
4) Direct Posterior composite restorations.	10			
5) Bleaching (vital and nonvital)	5			
6) Demonstration of post and core for anterior teeth				5
7) Anterior jacket crown	5			
8) Posterior PFM				2

PROSTHODONTICS

1. Esthetics in Dental Prosthesis:

- Symmetry
- Proportion
- Dominance
- Cosmetics
- Esthetics in region of oral cavity
- Principals of esthetic integration
- Morphological integration
- Biologic integration
- Functional integration

PRINCIPLES OF ESTHETIC SETUP

- Facial analysis
- Clinical approaches to restoration of VDO
- Integration of mandibular anterior segment
- Integration of posterior segment
- Posterior occlusal plane and increase of VDO
- Integration of anterior and posterior occlusal planes
- Integration to maxillary anterior segment
- Functional integration of maxillary anterior segment.

2. Diagnosis and treatment planning of esthetic problems

3. Metal ceramic crowns – indications, tooth preparations, finishing lines, position of incisal edge of the preparation, margin design – metal collar, metal feather edge, porcelain margin.

4. All ceramic crowns and foil crowns

- Ceramic jacket crowns
- Glass ceramic crown
- Leucite reinforced porcelain
- Injection – molded glass – ceramic
- In – cream
- Indications, selection of crown systems, esthetic performance tooth preparation and finish lines.

5. Crown and bridge – All ceramic, modified metal ceramic restorations, current ceramic systems.

- Basic consideration in full coverage restorations, indications, contraindications, tooth preparation techniques, gingival tissue management, impression, provisional restoration, lab procedure, try in, cementation of ceramic jacket crown and bridge.
- Aesthetic gerodontics, endoesthetic, post and core, laboratory procedures.

6. Removable prosthesis, aesthetics, impression making, impression materials, laboratory procedures.

7. Over Dentures – treatment options for decimated dentition.

8. Immediate replacement prosthesis.

9. Esthetics and implants.

10. Gingival Veneers.

11. Esthetic aspects in complete denture prosthesis – impression, jaw relation, teeth selection, and arrangement, denture characterization

Students should be posted on rotation as follows for case discussion and treatment planning 6 months – Conservative, 3 months – Prosthodontics, 1 month – Periodontics.

Prosthodontics type of restoration	Performed independently	Performed under supervision	Assisting	Observation
1) Complete denture removable prosthesis.		2		5
2) Immediate removable prosthesis		1		2
3) Maryland bridge				2
4) Resin bonded fixed partial denture				2
5) Implant supported anterior replacement				2
6) Cast Partial denture			2	2
7) Anterior ceramic bridge (fixed prosthesis)	1	2	2	2
8) Anterior ceramic crown (all ceramic and full ceramic)	3			

AESTHETIC PERIODONTAL THERAPY

PERIO AESTHETIC INCLUDES:

- Aesthetic osseous surgery
- Periodontal prosthetic consideration
- Aesthetic crown lengthening
- Aesthetic surgical corrections.

I) Cosmetic treatment of maxillary anterior pocketing

- Papilla preservation flap
- Curtain procedure

II) Depigmentation

III) Ridge augmentation

IV) Treatment of gummy smile.

- Coverage of denuded root surface
- Clinical orthodontic periodontic appliances
 - a) Aesthetic orthodontic appliances
 - b) Gingival marginal discrepancies
 - c) Missing papilla
 - d) Gummy smile
- Aesthetic and drug induced gingival enlargements
 - a) Gingivoplasty
 - b) Gingivectomy
 - c) Flap surgery
- Aesthetic and drug induced gingival enlargements
 - a) Gingivoplasty
 - b) Gingivectomy
 - c) Flap surgery
- Single unit implant in aesthetic areas.

Periodontal type of restoration	Performed independently	Performed under supervision	Assisting	Observation
1) Scaling and Root Planning	5			
2) Gingivectomy	2			
3)Gingivoplasty	2			
4) Crown lengthening				5
5) Depigmentation	2			
6)Soft tissue graft				5
7) Papillary graft				5

SCHEME OF EXAMINATION

There shall be a university examination at the end of one calendar year which includes theory, Practicals and vivavoce.

Scheme of theory paper

These shall be one theory Paper of 3 hrs duration of 100 marks.

Long essay – 2*15 mks = 30 (1 from Conservative dentistry and 1 from Prosthodontics)

Short essays - 5*10 = 50 (3 from conservative dentistry including Dental Materials and other 2 from Prosthodontics and Periodontics each)

Short answers - 2*10 = 20 (5 from conservative dentistry including Dental Materials and other 5 from Prosthodontics and Periodontics)

Practical exams One day examination carrying 100mks

There shall be 1 external examiner and 2 internal examiners (outside university)

PG teacher at the rank of professor who is actively engaged in PG teaching is eligible to become the examiner.

Out of the 2 internal examiners 1 shall be from conservative dentistry and endodontics and the other from Periodontics. One external examiner shall be from Prosthodontics.

Exercise 1 – Management of Anterior discolored vital or non vital tooth for PFM crown
50 mks

(Marks carry for case selection, tooth preparation, gingival retraction, impression making and cementation of temporary crown)

Exercise II Case Presentation and Discussion 25 mks

Viva voce 25 mks

Criteria for Passing: - The candidate should secure 50% in university theory examination and 50% in clinicals and viva voce together

Successful candidate will be awarded Fellowship in Aesthetic Dentistry approved by RGUHS

18D0499

R. V. DENTAL COLLEGE



BANGALORE

HISTOLOGY RECORD
DEPARTMENT OF ANATOMY

Name **DEBATRA KUNDU**

Class **IBDS**

Roll. No. **12**

Year **2018-19**

HISTOLOGY

PRACTICAL RECORD



DEPARTMENT OF ANATOMY

Name ... DEBATRA KUNDU

Class ... I. B. D. S.

Roll No. (12)

Year ... 2018 - 19

CERTIFICATE

This is to Certify that

.....DEBATRA KUNDU.....has
Satisfactorily completed the Histology Practicals
Prescribed by the University for the First BDS course
During th year 2018 to 2019

Date : 02.07.2019

Staff :

Dishes
19/6/19

Regd.No . 18D0499

[Signature]
2/6/19

Professor & Head

Department of Anatomy

PROFESSOR AND HEAD
DEPARTMENT OF ANATOMY
R. V. DENTAL COLLEGE
Iyanaagar, Bangalore

[Signature]
External Examiner

TABLE OF CONTENTS

Date	Ex. No.	Particulars	Page	Marks	Remarks	Initials
	1.	Compound Micros- copes	05-08			
	2.	Study of some common objects under Microscope.	13-16			
	3.	Study of different types of epithel ⁱ	17-20			
	4.	Study of epithel ⁱ	21-26			
	5.	Study of connective tissues (contd)	27-32			
	6.	Study of connective tissues (contd)	37-40			
	7.	Study of connective tissue	37-40			
	8.	Study of bands.	41-46.			
	9.	Study of different types of blood	47-52			
	10.	Study of nerve fibres.	53-58			
	11.	Study of Blood vessels.	83-86, 87-90			
	12.	Study of lymphoid tissue	91-98			
	13.	Study of secretory glands.	99-110			
	14.	Study of alimentary system.	111-116			

Agn

TABLE OF CONTENTS

Date	Ex. No.	Particulars	Page	Marks	Remarks
15	15.	Study of Stomach	117-120		
	16.	Study of duodenum	121-126		
	17.	Study of Jejunum & Ileum.	127-130		
	18.	Study of large intestine Es. Verm iform appendix	131-134		
	19.	Study of gall bladder.	135-140		
	20.	Study of respiratory organs.	141-144		
	21.	Study of urinary bladder Es ureter	151-154		
	22.	Study of endocrine glands.	175-182 187-192		
	23.	Study of Pituitary gland.	193-195		
	24.	Study of sections of skin of Palm of surface of the finger tip.	223- 228		
	25.	Filiform Papillae	231		
	26.	Circumvallate Papillae.	231		

Shopy

18D0499

R. V. DENTAL COLLEGE



BANGALORE

ANATOMY PRACTICAL RECORD

DEPARTMENT OF ANATOMY

Name.....DEBATRA KUNDU.....

Class:.....I BDS.....

Roll. No.....12.....

Year :.....2018-19.....

DEPARTMENT OF ANATOMY

ANATOMY PRACTICAL RECORD

Name .. *Debatra Kundu*

Class .. *I.B.D.S*

Roll No. *12*

Year .. *2018 - 19*

CERTIFICATE

Certified that this is the bonafide Anatomy Practical

Record of ...DEBATRA KUNDU.....

✓ He / She has satisfactorily completed the Anatomy

Practicals prescribed by the university for the

FirstBDS..... Course during the year

20.18.to 20.19. and his / her ✓ University Examination

Reg .No. is

Date : 02.07.2019

Staff : Dishu
25/6/2019

University Regd.No . 18D0499



Professor & Head
Department of Anatomy

PROFESSOR AND HEAD
DEPARTMENT OF ANATOMY
R. V. DENTAL COLLEGE
Iyengar Nagar, Bangalore

External Examiner

PARTICULARS OF THE EXPERIMENTS PERFORMED CONTENTS

Serial No.	Date	PARTICULARS OF THE EXPERIMENTS	Page No.	Remarks
1		Layers of Scalp	1	
2 ^o		Arterial & Nerve Supply of Scalp	2	
3 ^o		Lymph drainage of Scalp	3	
4 ^o		Veins of Scalp	4	
5 ^o		Facial Muscles	5	
6 ^o		Nerve Supply of Face	6	
7 ^o		Arterial supply & Venous drainage of Face.	7	
8 ^o		Lymph drainage of face	8	
9 ^o		Sublingual Gland & Submandibular Gland.	9	
10		Hyoid Structure of Neck	10	
10 ^o		Deep cervical fascia	11	
12		Cervical Plexus	12	
13		Branchial Plexus.	13	
14 ^o		Contents of Posterior Triangle.	14.	
15		Inserting layer, claupeubal fascia	15	
16		Vertical skeleton of Archival fascia	16.	
17 ^o		a. Coronal section of Submandibular gland. b. Coronal section of Parotid Gland.	17	
18 ^o		Mid sagittal section of Retropharyngeal space	18	
19 ^o		Subdivision & boundaries of Anterior triangle	19	
20 ^o		Structures attached to Hyoid bone	20	
21 ^o		The Mandible.	21	
22		Crania Fossa	22	
23		Noema Basalis	23	
24		Carotid Sheath	24.	
25		Position of Parotid Gland.	25	
26		Structure emerging from periphery of Parotid gland.	26	
27		Section of Parotid gland & Featiff	27	

Happy

PARTICULARS OF THE EXPERIMENTS PERFORMED CONTENTS

Serial No.	Date	PARTICULARS OF THE EXPERIMENTS	Page No.	F
28		Parts of parotid gland separated by ^{is this}	28	
29		Structures within Parotid gland.	29	
30		Atypical vertebrae	30	
31		Typical vertebrae.	31	
32		Vertebral system of necks	32	
33		Left occipital triangle.	33	
34		Folds of Meningeal layer	34	
35		Tentorium Cerebelli & Diaphragma ^{sellae}	35	
36		Coronal section through middle ^{cranial fossa}	36	
37		Communications of Labyrinthine ^{sine}	37	
38		Thyroid gland.	38	
39		Transverse section through Anterior ^{part of neck}	39	
40		Development of Thyroid gland	40	
41		Roots & Branches of Ciliary ganglion	41	
42		Fascial sheath of eyeball to ^{center}	42	
43		Injections into ^{apex} of muscles of	43	
44		Nerve supply of extraocular ^{muscles}	44	
45		Pterygoparotid fossa.	45	
46		Maxillary nerve	46	
47		Lateral wall of Nasal cavity	47	
48		Arterial & Nerve supply of Nasal ^{cavity & Nasal septum}	48	
49		Nasal cavity & Nasal Septum	49	
50		Arteries & Muscles of Tongue.	50	
51		Coronal section of Tongue	51	
52		Muscles of soft Palate	52	
53		Dorsum & Inferior surface of ^{tongue}	53	
54		Region of Pharynx.	54	
55		Horizontal section & Arterial ^{supply} of Palatine tonsil	55	

Dishu

20/6/19

HEMATOLOGY

PRACTICAL RECORD

DEPARTMENT OF PHYSIOLOGY

Name

Class

Roll No.

Year



Certificate

*Certified that is the bonafide Hematology Practical
Record of*

*He/She has satisfactorily completed the Hematology
Practicals Prescribed by the University for the*

*First Course during the year
20.... to 20.... and his/her University Examination*

Reg No. is

Date :

Staff :

university Regd. No.

Professor & Head
Department of Physiology



External Examiner



8.1.8



DEPARTMENT OF BIOCHEMISTRY

D. A. PANDU MEMORIAL R. V. DENTAL COLLEGE & HOSPITAL
RAJIV GANDHI UNIVERSITY OF HEALTH SCIENCES
BANGALORE

CERTIFICATE

This is to certify that Mr./Ms. _____
_____ has satisfactorily completed the course of
*Biochemistry Practicals prescribed by the Rajiv Gandhi University of
Health Sciences, Karnataka for the I B.D.S. course in the
academic year _____*

Uni. Reg. No.: _____

Staff-in-charge

Date:

Place:

Uni. Reg. No.: _____

Head of the Department

HEMATOLOGY

PRACTICAL RECORD

DEPARTMENT OF PHYSIOLOGY

Name ..MARISHA GHOSH.....

Class

Roll No. ..19.....

Year

Certificate

Certified that is the bonafide Hematology Practical
Record ofMARISHA..... GHOSH.....

He/She has satisfactorily completed the Hematology
Practicals Prescribed by the University for the
FirstBDS..... Course during the year
2019 to 2020 and his/her University Examination

Reg No. is

Date :

Staff :

university Regd. No.

Professor & Head
Department of Physiology

External Examiner

DEPARTMENT OF BIOCHEMISTRY

Biochemistry Practical Record



Name : YASHASWINI K

Class : _____

Reg.No.: _____

Year : _____

D. A. PANDU MEMORIAL R. V. DENTAL COLLEGE AND HOSPITAL

CA No.37, 24th Main, 1st Phase J. P. Nagar, Bangalore - 560 078

E-mail : rvdc@vsnl.com

Website : www.rvdentalcollege.org



DEPARTMENT OF BIOCHEMISTRY

D. A. PANDU MEMORIAL R. V. DENTAL COLLEGE & HOSPITAL
RAJIV GANDHI UNIVERSITY OF HEALTH SCIENCES
BANGALORE

CERTIFICATE

This is to certify that Mr./Ms. _____

_____ has satisfactorily completed the course of
Biochemistry Practicals prescribed by the *Rajiv Gandhi University of
Health Sciences, Karnataka* for the *I B.D.S.* course in the
academic year _____

Uni. Reg. No.: _____

Staff-in-charge

Date:

Place:

Uni. Reg. No.: _____

Head of the Department

Certificate

Name: PALLAVI GOEL

Class: II BDS

Roll No: 29.

Exam No:

Institution R.V. DENTAL COLLEGE AND HOSPITAL

This is certified to be the bonafide work of the student in the
GENERAL PATHOLOGY Laboratory during the academic
year 2015 / 2016 .

No of practicals certified _____ out of _____ in the
subject of _____

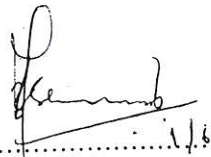

PROFESSOR IN CHARGE
DEPARTMENT OF GENERAL PATHOLOGY & M
D.A. PANDU MEMORIAL R.V. DENTAL
LE NAGAR, BANGALORE

.....
Examiner's Signature

.....
Principal

Date:

Institution Rubber Stamp

(N.B: The candidate is expected to retain his/her journal till he/she passes in the sub)

Index

Sr. No	Name of the Experiment	Page No	Date of Experiment	Date of Submission	Remarks
--------	------------------------	---------	--------------------	--------------------	---------

01	METHODS OF COLLECTION OF BLOOD.	-01-	01.09.15.	15.09.15.	P
----	---------------------------------	------	-----------	-----------	---

02	EXAMINATION OF PERIPHERAL BLOOD SMEAR	-06-	22.01.15.	22.11.15.	P
----	---------------------------------------	------	-----------	-----------	---

03	DIFFERENTIAL LEUCOCYTE COUNT	-10-	26.11.15.	14.01.16	} P
04	HAEMOGLOBIN ESTIMATION	-11-	07.01.16.	14.01.16	
05	BLOOD GROUPING	-14-	07.01.16	14.01.16	
06	BLEEDING TIME & CLOTTING TIME	-16-	14.01.16	11.02.16	

07	TOTAL LEUCOCYTE COUNT	-20-	14.01.16		} P
08	URINE ANALYSIS	-22-	11.02.16	11.02.16	
09	HISTOPATHOLOGICAL TECHNIQUES	-33-	10.02.16.	16.02.16.	

10	HAEMATOLOGY SPOTTERS	-39-	16.02.16	01.03.16	} P
11	SLIDES	-41-	01.03.16	01.03.16	

12	HISTOPATHOLOGY SLIDES	-44-	08.03.16	21.03.16	} P
13	BONE TUMORS	-51-	15.03.16	21.03.16	
14	LYMPHOMA	-53-	15.03.16	21.03.16	

Name of the Institute D.A.P.M. R.V DENTAL COLLEGE

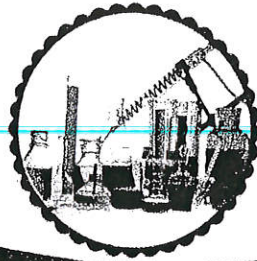

Laboratory Certificate

This is to certify that Smt./Sri. BHAVANA K.

has satisfactorily completed the course of Experiments in Practical.....

MICROBIOLOGY..... Prescribed by the

RAJIV GANDHI..... University

in the Laboratory of this College in the year 2018 - 2019

Signature of the Teacher in charge of the batch

Date : 31/05/19

PROFESSOR & HEAD
DEPARTMENT OF GENERAL PATHOLOGY & MICROBIOLOGY
Head of the Department
D.A. PANDU MEMORIAL R.V. DENTAL COLLEGE
48 NAGAR, BANGALORE

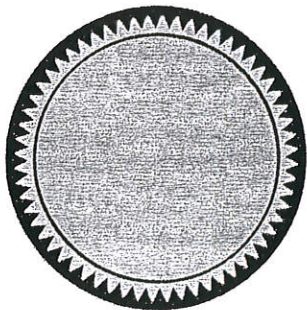

Name of the Candidate

.....Reg No.

Examination Centre

Date of Practical Examination.....

Certificate

Name: KAVYA D

Class:

Roll No:

Exam No:

Institution DAPM RV DENTAL COLLEGE

This is certified to be the bonafide work of the student in the
PHARMACOLOGY Laboratory during the academic
2017 / 2018.

No of practicals certified _____ out of _____ in the
subject of _____

[Handwritten Signature]

Teacher In-charge

[Handwritten Signature]
Examiner's Signature

Principal

Dept. of Pharmacology
DAPM R.V. Dental College
J.P. Nagar, 1st Phase,
BANGALORE-560 073.

Date: 15th April 2018

Institution Rubber Stamp

(NB: The candidate is expected to retain his/her journal till he/she passes in the subject.)

Index

Sr. No	Name of the Experiment	Page No	Date of Experiment	Date of Submission	Remarks
1	General Considerations	01			
2	Pharmacopoeias	02			
3	Sources of Drugs.	03			
4	Posology	05			
5	Newer Drug delivery System	11			
6	Prescription.	12			
7	Preparation of Sodium Salicylate mixture.	15			
8	Alba mixture	17			
9	Potassium Permanganate Solution	19			
10	Sodium chloride Mouth Wash (Hypertonic Solution)	21			
11	Bismuth Kaolin Mixture.	22			
12	Liniment	24			
13	Paint	26			
14	Mandl's or Compound Iodine Paint	27			
15	Discoloring Solution (Skinner's Solution)	30			
16	Alkaline Dentrifices (Thymol Powder)	32			
17	Pastes	33			
18	Tooth Powder	34			
19	Tooth Paste.	36			

Keena's
19th April 2018

Completed
Keena's
19th April 2018